

HUSBAND

Joseph Smith Hall

Birth *12 Dec. 1854* Place *Springville, Utah, Utah*
 Chr. *18 Feb. 1855* Place *Springville, Utah, Utah*
 Death *1 Oct. 1916* Place *Springville, Utah, Utah*
 Burial *3 Oct. 1916* Place *Springville, Utah, Utah*
 Father *Edward Hall* Mother (Maiden Name) *Mrs. Nancy Eleanor Ballinger*
 Mar. *15 Nov. 1878* Place *Springville, Utah*
 Other Wives (if any) _____

Where was information shown on this family record obtained?

HUSBAND'S Name (In Full)

H1-2

Joseph Smith Hall

TEMPLE ORDINANCE DATA

HUSBAND:

Baptized *30 Mar. 1864*
 Endowed *10 Jan. 1918*
 Heir *Edward Hall*
 Relationship of Heir *Father*

WIFE:

Baptized *5 Dec. 1878*
 Endowed *10 Jan. 1918*
 Sealed to Husband *10 Jan. 1918*
 Heir *Gustavus Adolphus Perry*
 Relationship of Heir *grandfather*

WIFE

Sarah Sophronia Perry

Birth *18 Nov. 1859* Place *Perry, Utah*
 Chr. _____ Place _____
 Death *14 Dec. 1936* Place *Springville, Utah, Utah*
 Burial *16 Dec. 1936* Place *Springville, Utah, Utah*
 Father *Henry Eliza Perry* Mother (Maiden Name) *Judith Sophronia Thotu*
 Other Hus. (if any) _____

Name and address of person submitting this sheet:

Stake _____
 Ward _____

Place Additional Genealogical and Historical Data on Reverse Side

Male or Female	CHILDREN (Give names in full in order of birth)	WHEN BORN			WHERE BORN		State or Country	DIED			MARRIED		BAPTIZED	ENDOWED	SEALED TO PARENTS					
		Day	Mo.	Yr.	Town	County		Day	Mo.	Yr.	Date	To								
M	1 <i>Joseph Elwood Hall</i>	7	Sept	1879	Springville	Utah	Utah	17	Sept	1962	Date <i>12 Feb. 1904</i> To <i>Grace Matley (Bessie Korsch)</i>	23	June	1888	22	Nov	1917	10	April	1951
F	2 <i>Edna Hall</i>	11	Nov.	1881	Springville	Utah	Utah	28	Nov.	1943	Date <i>27 Oct. 1902</i> To <i>Benjamin Wheeler</i>	13	Sept.	1890	18	June	1908	10	Jan.	1918
M	3 <i>Henry Irving Hall</i>	30	Feb.	1883	Springville	Utah	Utah	23	Mar.	1883	Date _____ To _____					infant		10	Jan.	1918
M	4 <i>Edward Owen Hall</i>	17	July	1885	Springville	Utah	Utah	7	Jan.	1947	Date <i>8 Dec. 1909</i> To <i>Pearl Averett</i>	2	Aug.	1894	9	Mar.	1951	10	April	1951
M	5 <i>Ivan Perry Hall</i>	23	Jan.	1888	Springville	Utah	Utah	28	Feb.	1888	Date _____ To _____					infant		10	Jan.	1918
M	6 <i>Clifton Hall</i>	3	Mar.	1889	Springville	Utah	Utah	12	July	1945	Date _____ To _____	30	Aug.	1946	25	Sept.	1946	18	Mar.	1947
F	7 <i>Maggie Hall</i>	7	Dec.	1891	Springville	Utah	Utah	21	Jan.	1963	Date <i>31 June 1911</i> To <i>Solon A. Wood</i>	7	June	1902	21	June	1911	10	Jan.	1918
F	8 <i>Sydia Hall</i>	15	Mar.	1893	Springville	Utah	Utah	13	Apr.	1893	Date _____ To _____					infant		10	Jan.	1918
F	9 <i>Elnor Hall</i>	13	Sept.	1895	Springville	Utah	Utah				Date _____ To _____	29	July	1905	10	Jan.	1918	10	Jan.	1918
M	10 <i>Theron Smith Hall</i>	23	Aug.	1898	Springville	Utah	Utah	19	July	1976	Date <i>22 Nov. 1927</i> To <i>Dorothy L. Davenport</i>	9	Jan.	1927	22	Nov.	1927	13	Jan.	1937
M	11 <i>Arval Lamar Hall</i>	4	Jan.	1901	Springville	Utah	Utah	9	Aug.	1901	Date _____ To _____					infant		10	Jan.	1918
	12										Date _____ To _____									
	13										Date _____ To _____									
	14										Date _____ To _____									
	15										Date _____ To _____									

HUSBAND Joseph Smith Hall
 Birth 12 Dec 1854
 Place Springville, Utah, Utah
 Md. 15 Nov 1878
 Place Springville, Utah
 Death 1 Oct 1916
 Buried City Cemetery, Springville, Utah
 Father: Edward Hall
 Mother: Nancy Eleanor Ballinger

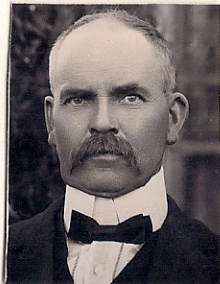

WIFE Sarah Sophronia Perry
 Birth 18 Nov 1859
 Place Perry, Box Elder, Utah
 Death 14 Dec 1936
 Place Springville, Utah
 Buried City Cemetery
 Springville, Utah

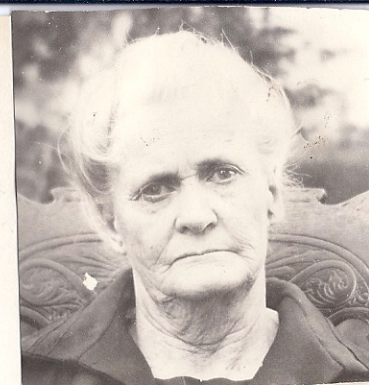

Child Joseph Elwood
 Birth 7 Sep 1879
 Place Springville, Utah
 Md.(1) 18 Apr 1904 (div)
 Md. to Grace Matley
 Death 10 Sep 1962
 Place Springville, Utah
 Bu. City Cemetery
 Springville, Utah

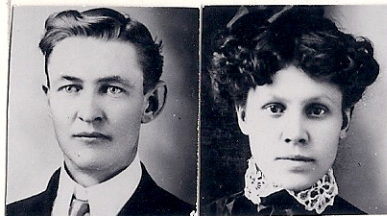

Child Edward Owen
 Birth 17 July 1885
 Place Springville, Utah
 Md. 8 Dec 1909
 Md. to Pearl Averett
 Death 7 Jan 1947
 Place Springville, Utah
 Bu. Evergreen Cemetery
 Springville, Utah

CHILD

Child Lydia
 Birth 15 Mar 1893
 Place Springville, Utah
 Death 12 April 1893
 Bu. City Cemetery
 Springville, Utah

Child Joseph Elwood
 Md (2) before 22 Nov 1917
 Bessie McDonald

CHILD

Child Ivan Perry
 Birth 23 Jan 1888
 Place Springville, Utah
 Death 28 Feb 1888
 Place Springville, Utah
 Bu. City Cemetery
 Springville, Utah



Child Elner
 Birth 13 Sep 1895
 Place Springville, Utah
 Death
 Place
 Bu.

Child Edna
 Birth 11 Nov 1881
 Place Springville, Utah
 Md. 27 Oct 1902
 Md. to Benjamin Wheeler
 Death 28 Nov 1943
 Place Springville, Utah
 Bu. Evergreen Cemetery
 Springville, Utah



Child Clifton
 Birth 3 Mar 1889
 Place Springville, Utah
 Death 12 July 1945
 Place Springville, Utah
 Bu. City Cemetery
 Springville, Utah



Child Theron Smith
 Birth 23 Aug 1898
 Place Springville, Utah
 Md. 22 Nov 1927
 Md. to Dorothy L. Davenport
 Death 19 July 1976
 Place Springville, Utah
 Bu. City Cemetery
 Springville, Utah

Child Henry Irving
 Birth 20 Feb 1883
 Place Springville, Utah
 Death 22 Mar 1883
 Place Springville, Utah
 Bu. City Cemetery
 Springville, Utah

CHILD



Child Maggie
 Birth 7 Dec 1891
 Place Springville, Utah
 Md. 21 June 1911
 Md. to Solon Andrew Wood
 Death 21 Jan 1962
 Bu. City Cemetery
 Springville, Utah

CHILD

Child Arval Lamar
 Birth 4 Jan 1901
 Place Springville, Utah
 Death 9 Aug 1901
 Place Springville, Utah
 Bu. City Cemetery
 Springville, Utah

HUSBAND JOSEPH SMITH HALL

Birth 12 December 1854 Place Springville, Utah, Utah.
 Chr. _____ Place _____
 Death 1 October 1916 Place Springville, Utah, Utah.
 Burial 3 October 1916 Place Springville, Utah, Utah.
 Father Edward Hall Mother (Maiden Name) Nancy Eleanor Ballinger
 Mar. 15 November 1878 Place Springville, Utah, Utah.
 Other Wives (if any) _____

Where was information shown on this family record obtained?
Family and Ward Records

HUSBAND'S Name (In Full) Joseph Smith Hall
Sarah Sophronia Perry

TEMPLE ORDINANCE DATA

HUSBAND: Baptized 20 March 1864
 Endowed 10 January 1918
 Heir Edward Hall, G
 Relationship of Heir Father
 WIFE: Baptized 5 December 1878
 Endowed 10 January 1918
 Sealed-to Husband 10 Jan. 1918
 Heir _____
 Relationship of Heir _____

WIFE SARAH SOPHRONIA PERRY

Birth 18 November 1859 Place Perry, Box Elder, Utah.
 Chr. _____ Place _____
 Death 14 December 1936 Place Springville, Utah, Utah.
 Burial 16 December 1936 Place Springville, Utah, Utah.
 Father Henry Elisha Perry Mother (Maiden Name) Lydia Sophronia Thorn
 Other Hus. (if any) _____

Name and address of person submitting this sheet:
Mrs. Maggie H. Wood
877 East 2nd North
Springville, Utah.
 Stake Kolob
 Ward Sixth

11 MAR '47 SL

Male or Female	CHILDREN (Give names in full in order of birth)	WHEN BORN			WHERE BORN		State or Country	DIED			MARRIED	BAPTIZED	ENDOWED	SEALED TO PARENTS	
		Day	Mo.	Yr.	Town	County		Day	Mo.	Yr.					
M	1 Joseph Elwood Hall	7	Sept.	1879	Springville, Utah,	Utah.	Utah.	17	Sept	1962	Date <u>22 Nov 1917</u> To <u>Bessie McDonald</u>	23 June 1888	22 Nov. 1917	10 APR 1951	
F	2 Edna Hall	11	Nov.	1881	"	"	"	23	Nov.	1943	Date <u>27 Oct. 1902</u> To <u>Benjamin Wheeler</u>	13 Sept. 1890	18 June 1908	10 Jan. 1918	
M	3 Henry Irving Hall	20	Feb.	1883	"	"	"	23	Mar.	1883	Date _____ To _____	Child	Child	10 Jan. 1918	
M	4 Edward Owen Hall	17	July	1885	"	"	"	7	Jan.	1947	Date <u>8 Dec. 1909. ef. 197 Nov 1864</u> To <u>Pearl Averett</u>	2 Aug. 1894	9 Mar. 1951	10 APR 1951	
M	5 Ivan Perry Hall	23	Jan.	1888	"	"	"	23	Feb.	1888	Date _____ To _____	Child	Child	10 Jan. 1918	
M	6 Clifton Hall	3	Mar.	1889	"	"	"	12	July	1945	Date _____ To _____	18270	30 AUG 1946	25 SEP 1946	MAR 18 1947
F	7 Maggie Hall	7	Dec.	1891	"	"	"	21	Jan	1962	Date <u>21 June 1911</u> To <u>Solon Andrew Wood</u>	7 June 1902	21 June 1911	10 Jan. 1918	
F	8 Lydia Hall	15	Mar.	1893	"	"	"	12	Apr.	1893	Date _____ To _____	Child	Child	10 Jan. 1918	
F	9 Elner Hall	13	Sept.	1895	"	"	"				Date _____ To _____	29 July 1905	9 Jan. 1918	10 Jan. 1918	
M	10 Theron Smith Hall	23	Aug.	1898	"	"	"				Date <u>22 Nov. 1927</u> To <u>Dorothy L. Davenport</u>	9 Jan. 1927	22 Nov. 1927	13 Jan. 1937	
M	11 Arval Lamar Hall	4	Jan.	1901	"	"	"	9	Aug.	1901	Date _____ To _____	Child	Child	10 Jan. 1918	
	12										Date _____ To _____				
	13 Heir: Edward Hall G. Father to	No. 6.									Date _____ To _____				
	14										Date _____ To _____				
	15										Date _____ To _____				

HUSBAND HALL, Joseph Smith (farmer)

Born 12 Dec 1854 Place Springville, Utah, Utah

Chr. _____ Place _____

Marr. 15 Nov 1878 Place Springville, Utah, Utah

Died 1 Oct 1916 Place Springville, Utah, Utah

Bur. 3 Oct 1916 Place Springville, Utah, Utah, City Cemetery

HUSBAND'S FATHER HALL, Edward

HUSBAND'S OTHER WIVES

HUSBAND'S MOTHER BALLINGER, Nancy Eleanor

Husband HALL, Joseph Smith 1854

Wife PERRY, Sarah Sophronia

Ward 1. S.P.H.

Examiners: 2. L.M.N.R.

Stake or Mission Springville Stake

NAME & ADDRESS OF PERSON SUBMITTING RECORD

Theron S. Hall
815 E 400 N
Springville, Utah
84663

WIFE PERRY, Sarah Sophronia

Born 18 Nov 1859 Place Perry, B-Eldr, Utah

Chr. _____ Place _____

Died 14 Dec 1936 Place Springville, Utah, Utah

Bur. 16 Dec. 1936 Place Springville, Utah, Utah, City Cemetery

WIFE'S FATHER PERRY, Henry Elisha

WIFE'S OTHER HUSBANDS

WIFE'S MOTHER THORN, Lydia Sophronia

FAMILY REPRESENTATIVE

HALL, Theron Smith

RELATION OF F.R. TO HUSBAND

son

RELATION OF F.R. TO WIFE

son

TEMPLE ORDINANCE DATA

BAPTIZED (DATE)	ENDOWED (DATE)	SEALED (Date & Temple) WIFE TO HUSBAND
HUSBAND	SL	SL
20 Mar 1864	10 Jan 1918	10 Jan 1918
WIFE	SL	SEALED (Date & Temple) CHILDREN TO PARENTS
5 Dec 1878	10 Jan 1918	

SEX	CHILDREN List Each Child (Whether Living or Dead) in Order of Birth SURNAME (CAPITALIZED) GIVEN NAMES	WHEN BORN			WHERE BORN			DATE OF FIRST MARRIAGE TO WHOM	WHEN DIED		
		DAY	MONTH	YEAR	TOWN	COUNTY	STATE OR COUNTRY		DAY	MONTH	YEAR
1											
M	HALL, Joseph Elwood	7	Sep	1879	Springville	Utah	Utah	18 Apr 1904 (div) (1) MATLEY, Grace	17	10	Sep 1962
2											
F	HALL, Edna	11	Nov	1881	"	"	"	27 Oct 1902 WHEELER, Benjamin		28	Nov 1943
3											
M	HALL, Henry Irving	20	Feb	1883	"	"	"			22	Mar 1883
4											
M	HALL, Edward Owen	17	July	1885	"	"	"	8 Dec 1909 AVERETT, Pearl		7	Jan 1947
5											
M	HALL, Ivan Perry	23	Jan	1888	"	"	"			28	Feb 1888
6											
M	HALL, Clifton	3	Mar	1889	"	"	"			12	July 1945
7											
F	HALL, Maggie	7	Dec	1891	"	"	"	21 June 1911 WOOD, Solon Andrew		21	Jan 1962
8											
F	HALL, Lydia	15	Mar	1893	"	"	"			12	Apr 1893
9											
F	HALL, Elnor	13	Sep	1895	"	"	"				
10											
M	HALL, Theron Smith	23	Aug	1898	"	"	"	22 Nov 1927 DAVENPORT, Dorothy Lufkin		19	July 1976
11											
M	HALL, Arval Lamar	4	Jan	1901	"	"	"			9	Aug 1901

SOURCES OF INFORMATION

The Joseph Smith Hall Family Record in poss of Theron S. Hall
815E 400 N
Springville, Utah
84663

OTHER MARRIAGES

#1 Elwood md(2) McDONALD, Bessie Annie, 22 Nov 1917

NECESSARY EXPLANATIONS

NAMES: WATSON, John Henry
 PLACES: Sharon, Wadsw, Vrm
 To indicate that a child is an ancestor of the family representative, place an "X" behind the number pertaining to that child.
 ENTER ALL DATA IN THIS ORDER:
 DATES: 14 Apr 1794